

5 DAY INTERNATIONAL WEBINAR  
FROM 27<sup>TH</sup> JULY TO 31<sup>ST</sup> JULY, 2020  
IMPACT OF COVID19 AND GLOBAL  
TRADE 2020.

PHOTO GALLERY





27.07.2020 SRIMATH SIVAGNANA BALAYA SWAMIGAL

file:///C:/Users/SSBS/Desktop/27.07.2020%20SRIMATH%20SIVAGNANA%20BALAYA%20SWAMIGAL%20TAMIL,%20ARTS%20AND%20SCIENCE%20COLLEGE,%20MAILAM,%20TAMILNADU,%20INDIA-604304.pdf

**SRIMATH SIVAGNANA BALAYA SWAMIGAL**  
**TAMIL, ARTS AND SCIENCE COLLEGE,**  
**MAILAM, TAMILNADU, INDIA- 604304**

**IMPACT OF COVID-19 AND GLOBAL TRADE**  
**Date: 27/07/2020**

**RESOURCE PERSON**  
**TRADE ON AN INTERNATIONAL TRANSPORT – A SITUATIONAL**  
**VIEW OF COVID19**

**DR. CHINNIAH ANBALAGAN,**  
**PROFESSOR OF ACCOUNTING & FINANCE, RESEARCH ADVISOR,**  
**COLLEGE OF BUSINESS AND ECONOMICS SAMARA UNIVERSITY, SENATE**  
**MEMBER ETHIOPIA AFRICA**

Prof. Dr. Anbalagan Chinniah

zoom

This image is a screenshot of a PDF document displayed in a web browser. The browser's address bar shows the file path: file:///C:/Users/SSBS/Desktop/27.07.2020%20SRIMATH%20SIVAGNANA%20BALAYA%20SWAMIGAL%20TAMIL,%20ARTS%20AND%20SCIENCE%20COLLEGE,%20MAILAM,%20TAMILNADU,%20INDIA-604304.pdf. The PDF content includes the name 'SRIMATH SIVAGNANA BALAYA SWAMIGAL' in purple, followed by 'TAMIL, ARTS AND SCIENCE COLLEGE, MAILAM, TAMILNADU, INDIA- 604304' in red. Below this is the title 'IMPACT OF COVID-19 AND GLOBAL TRADE' in blue, with the date 'Date: 27/07/2020' in red. The 'RESOURCE PERSON' section lists 'DR. CHINNIAH ANBALAGAN' in red, followed by his title and affiliation in green and blue. A small video inset in the top right corner shows a portrait of Prof. Dr. Anbalagan Chinniah, and the Zoom logo is visible in the bottom right corner.

## Hasty points

- Trade Linkages
- Economic impact
  - Deepest Crisis of Aviation Industry
  - Unprecedented shock to labour markets
  - Trade in Medical goods
  - Decline in global manufacturing production
- Social Impact
  - Mobility impact
  - Developing countries less equipped to use ICT
  - Pollution and waste impact

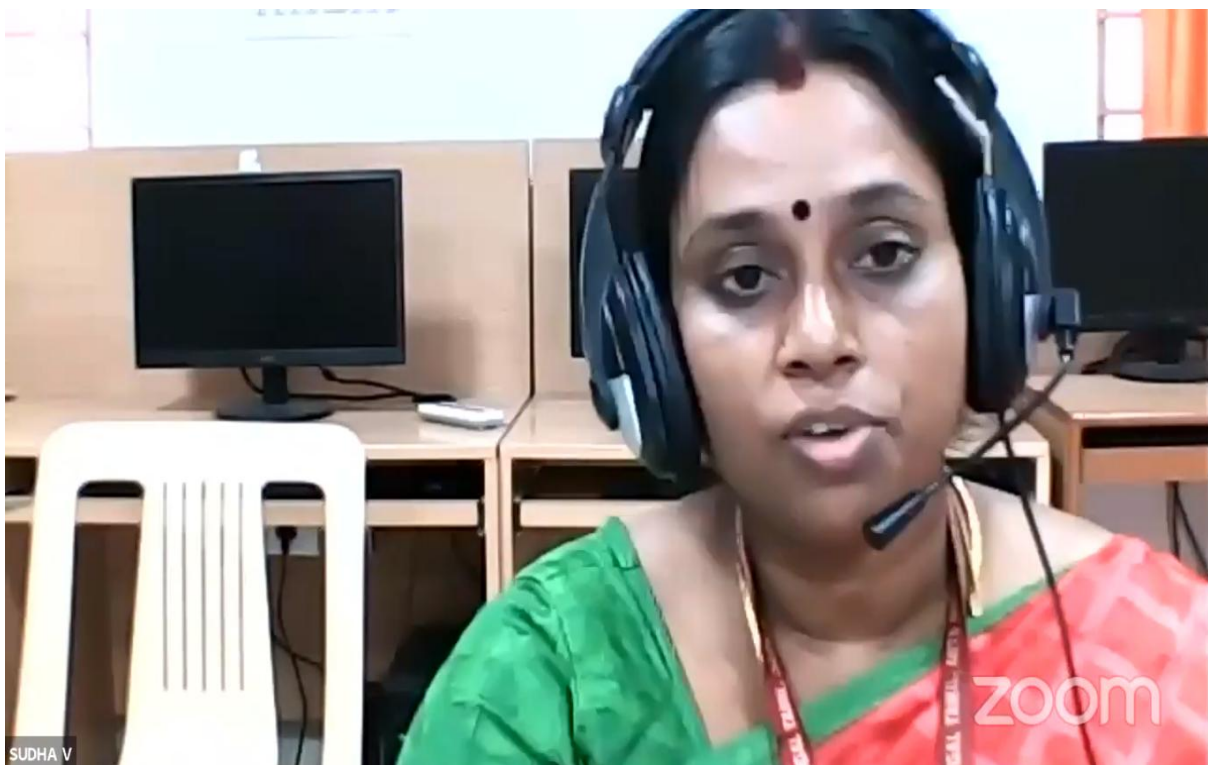





**NUANCES OF ROBUST  
RESEARCH METHODOLOGY  
FOR EFFECTIVE RESEARCH**

**Dr. A.G.VIJAYANARAYANAN**

**ASSOCIATE PROFESSOR**

**DEPARTMENT OF COMMERCE**

**VELS INSTITUTE OF SCIENCE, TECHNOLOGY  
AND ADVANCED STUDIES, CHENNAI**

Mobile: +91-9940145356

E-Mail: [Vijaya.ag@gmail.com](mailto:Vijaya.ag@gmail.com)

zoom

IMPACT OF COVID19 AND GLOBAL TRADE



zoom

MS || ▶ 🔊 3:43 / 1:10:55

IMPACT OF COVID19 AND GLOBAL TRADE



Thank You...

**Dr G Uma Maheswari**

Assistant Professor,  
Siva Sivani Insititute of Management  
Secunderabad

@8712805850 /8074633949  
dr.maheswariumag@gmail.com



|| ▶ 🔊 53:47 / 1:08:35

zoom



**SRIMATH SIVAGNANA BALAYA SWAMIGAL**  
TAMIL ARTS & SCIENCE COLLEGE  
(AFFILIATED TO THIRUVALLUVAR UNIVERSITY)  
ACCREDITED BY NAAC  
(MANAGED BY MAILAM - BOMMAPURA ADHEENAM)



## IMPACT OF COVID – 19 ON GLOBAL TRADE AND EDUCATION TRENDS



**Dr.R.Subramaniya Bharathy MBA.,Ph.D**

Associate Professor in Management  
Department of Management Studies  
PERIYAR UNIVERSITY, Salem – 11  
Tamil Nadu, INDIA

zoom

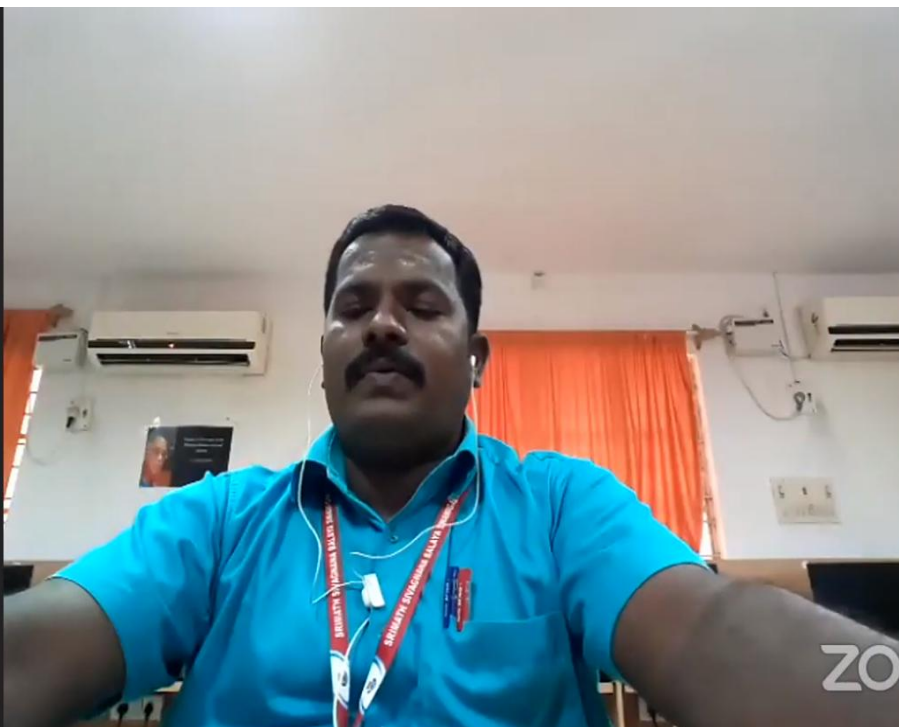

Dr. P. VEERAMUTHU

zoom



IMPACT OF COVID19 AND GLOBAL TRADE



Subra Maniyantharath 6:42 / 1:10:58

zoom

## 5G and Information and Communications Technology

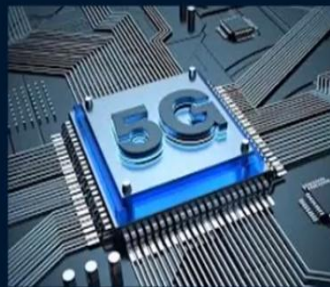

zoom

## Education Trend – 2

### Re skilling and Upskilling



zoom







IMPACT OF COVID19 AND GLOBAL TRADE



zoom

THIRU.V.VUKKARASANS 8:00 / 1:08:35

## Anomalies of Covid-19 on Trade: Economic and Social Impact

